T +44 (0) 7794 907167 E info@citrusoverseasproperties.co.uk
www.citrusoverseasproperties.co.uk

# 4 BEDROOM NEW BUILD VILLA IN POLOP - €350,000

| | | |
|---|---|---|
| Bedrooms: 4 | Build: 183m² | Pool: Private pool |
| Bathrooms: 2 | Plot: 511m² | Ref: CH199 |

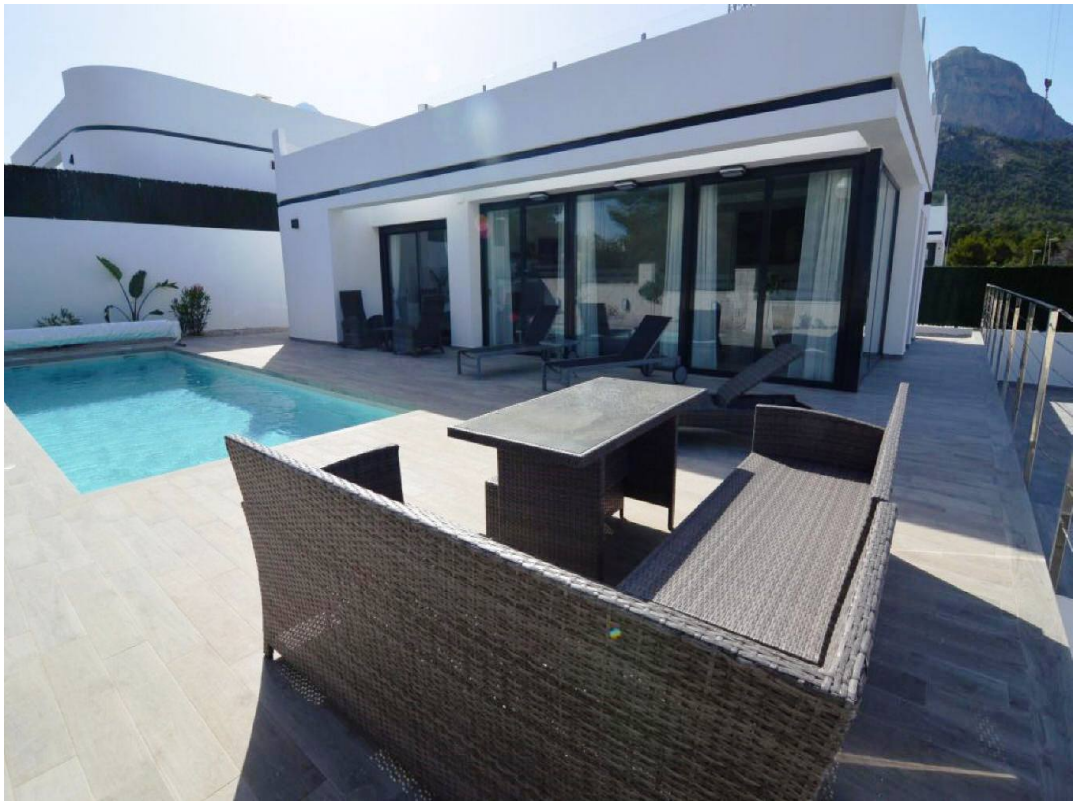

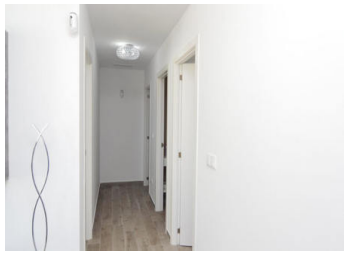

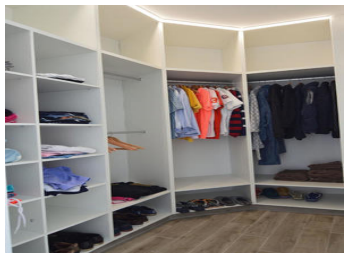

## Property Description

Modern style top quality villa located between the municipalities of La Nucía and Polop de la Marina. Just 15 minutes from the beaches of Altea, Benidorm and Albir and all the services that each of these locations has to offer. There are also several golf courses and several theme parks just a ten minute drive away. The villa consists of a spacious living room (+40 m2) with an American kitchen, 4 bedrooms, 2 bathrooms (1 ensuite), a private 9 × 3 pool and barbecue area within the plot, landscaped delivery with gravel, fruit trees, parking and exterior area. There is a model which includes a large basement area in unreformed concrete (125 m2), bright with windows. This can be prepared for an (Extra € 35,000) This model with a s...